

Sigmoid Volvulus 1

Joseph Junewick, MD FACR

04/07/2012

History

12 year old male with recurrent abdominal pain.

Diagnosis

Sigmoid Volvulus

Discussion

Sigmoid volvulus represents a closed loop obstruction that can result in bowel ischemia. It is usually an acquired condition seen in patients with chronic constipation who abuse laxatives but it is also seen in patients with conditions such as Parkinson disease, multiple sclerosis, Alzheimer disease, pseudobulbar palsy, schizophrenia, pregnancy, high fiber diets and Chagas disease. Clinical manifestations are abdominal pain, gradual or acute abdominal bloating, constipation, and vomiting although it is not uncommon for a patient to appear healthy despite dramatic bowel distention. In nearly half of all cases, there is a history of previous attacks. Differential diagnoses include pseudo-obstruction from laxatives or pain medications, distended transverse colon, cecal volvulus. Prompt decompression with a rectal tube or enema; surgical fixation decreases recurrence rate.

Findings

CR-Upright radiograph shows a markedly dilated loop of bowel in the low midline abdomen with air-fluid levels.

FL-Contrast opacifies the sigmoid colon with longitudinal twist clearly demonstrated.

Reference

Feldman D. The coffee bean sign. Radiology (2000); 216:178-179.

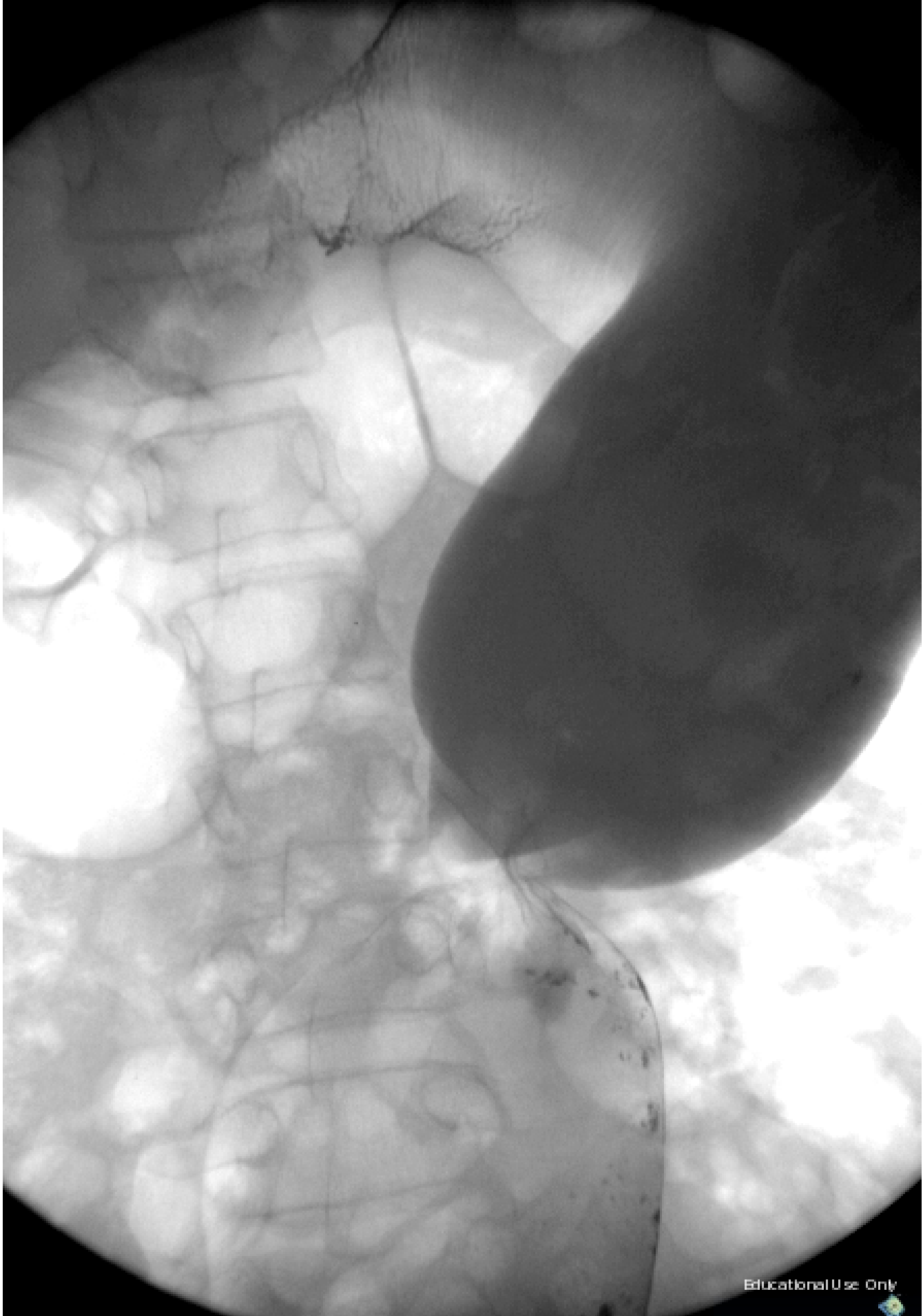



Educational Use Only

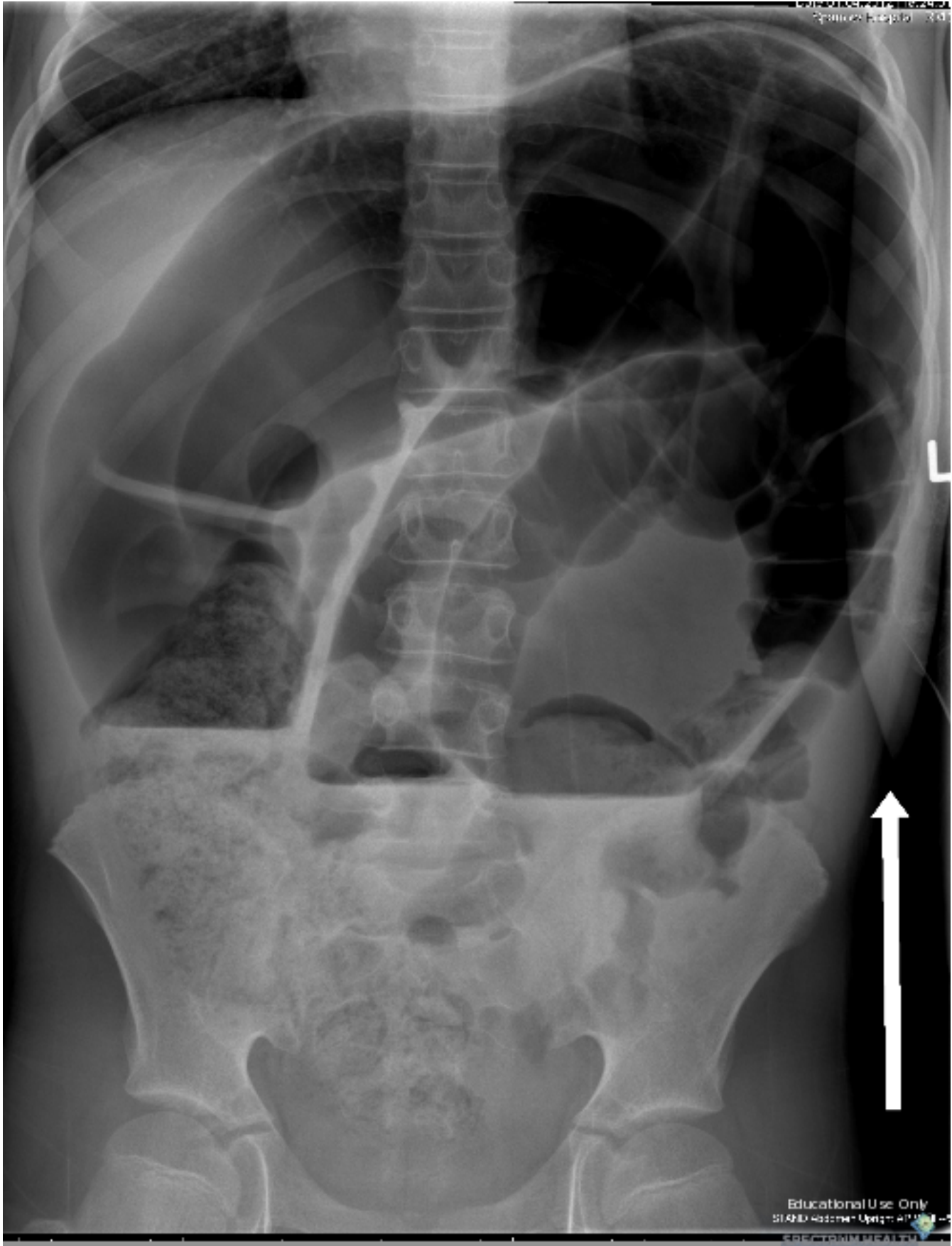

Sponsored By



Disclaimer

This teaching site is partially funded by an educational grant from GE Healthcare and Advanced Radiology Services, PC. The material on this site is independently controlled by Advanced Radiology Services, PC, and GE Healthcare and Spectrum Health have no influence over the content of this site
Content Download Agreement

The cases and images on this website are owned by Spectrum Health. Permission is granted (for nonprofit educational purposes) to download and print materials to distribute for the purpose of facilitating the education of health professionals. The authors retain all rights to the material and users are requested to acknowledge the source of the material.

Site Disclaimer

This site is developed to reach healthcare professionals and medical students. Nothing this site should be considered medical advice.

Only your own doctor can help you make decisions about your medical care. If you have a specific medical question or are seeking medical care, please contact your physician.

The information in this website is provided for general medical education purposes only and is not meant to substitute for the independent medical judgment of a physician relative to diagnostic and treatment options of a specific medical condition.

The viewpoints expressed in these cases are those of the authors. They do not represent an endorsement. In no event will Advanced Radiology Associates, PC, Spectrum Health Hospitals (Helen DeVos Children's Hospital) or GE Healthcare be liable for any decision made or action taken in reliance upon the information provided through this website.